C Lead Sheet

Key of F

All of Me

Gerald Marks, Seymour Simons
Arr. 6EQUJ5

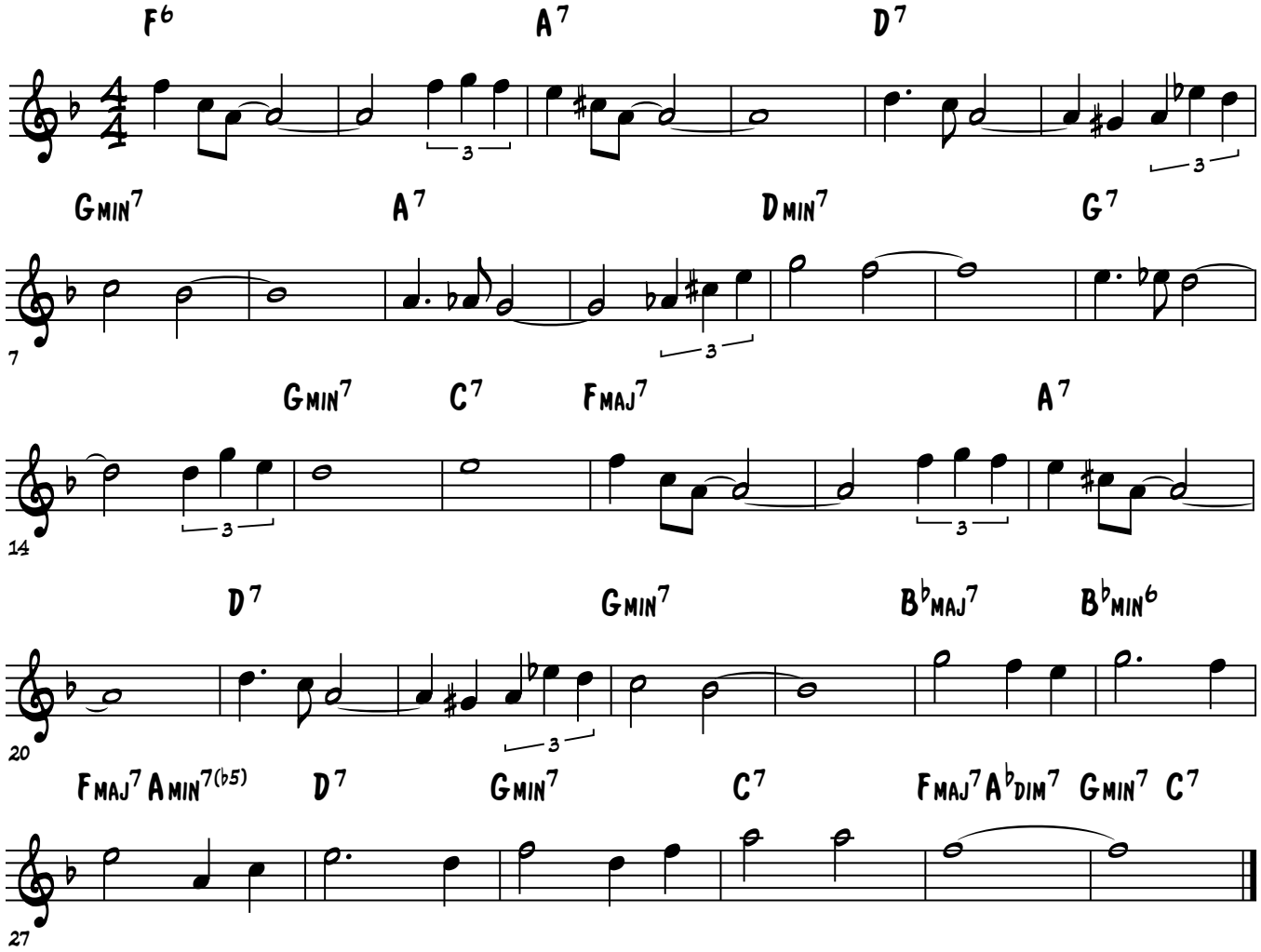

© 2019 6EQUJ5
12/1/2019